

# ROAD INDEX

A	I	RADCLIFFE RD.	B1,F1
B	J	BASCOMBE RD.	F2,F4
		BRAKEMAN RD.	D1,D4
		BROWN RD.	B2,B4
	S	SISSON ROAD	E6,G6
		SUMNER RD.	F1,F2
		SAWMILL DR.	D6
	K	KILE RD.	G2,G6
C	T	CHARDON WINDSOR RD.	A6,D6
		CLARIDON TROY RD.	D6,E6
		CLUTTS RD.	B4,B5
	L		
	U	TAYLORWELLS RD.	C6
D	M		
E	N	VENUS RD.	E3,E4
F	O	WILLIAMS RD.	E1,E3
		WOODIN RD.	A4,D4
		WILDWOOD DR.	B3
		WILLOW LANE	D1
	X	OLD STATE RD.	B1,E6
G	Y	G.A.R. (U.S. 6)	A5,G4
		GRANT ST.	A5
	Z	PEARL RD.	A2,C2
H		HIGH COUNTRY DR.	E4
		HOLI DALE DR.	C5

- ① HAMB DEN ELEMENTARY SCHOOL
- ② HAMB DEN CONGREGATIONAL CH.
- ③ CHRISTIAN & MISSIONARY ALLIANCE CH.
- ④ HAMB DEN CEMETERY
- ⑤ HAMB DEN VOL. FIRE DEPT.
- ⑥ HAMB DEN TOWN HALL

## HAMB DEN TOWNSHIP

SCALE = 1" = 2000'

O.J. ROBINSON  
GEAUGA COUNTY ENGINEER

- UNPAVED ROAD
- PAVED ROAD
- COUNTY LINE
- RAILROAD
- TOWNSHIP LINE
- CORPORATION LINE

L A K E C O U N T Y

P. W. T. N. O. D. A. R. C. H.

RADCLIFFE ROAD

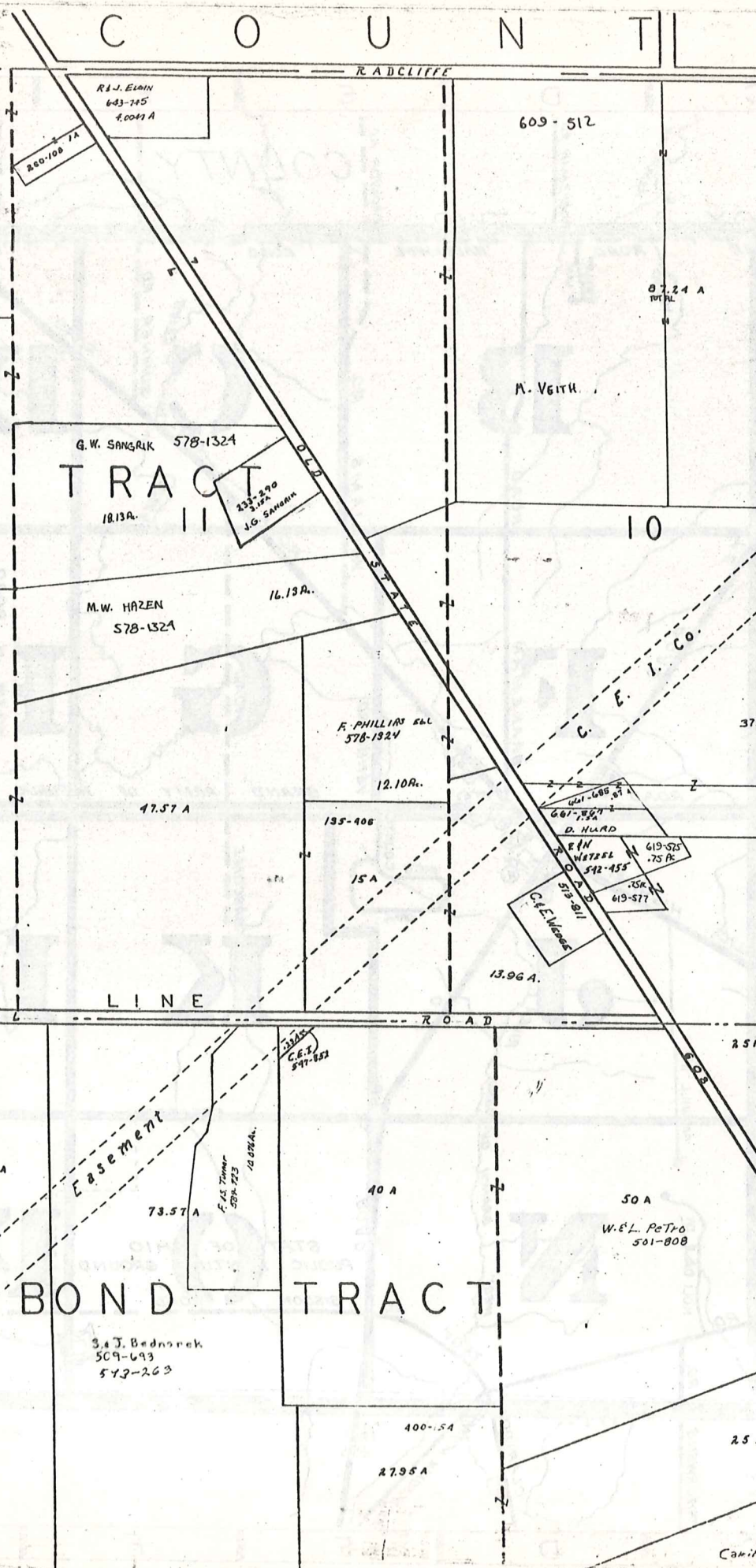

PARKER TRACT 12

PARKER TRACT 11

BOND TRACT

247-81  
83.75 A  
L. Kempf

221-350  
552-231  
F.C. Zikursh

48.75 A  
13

231-100  
16.13 A  
M.W. HAZEN  
578-1324

201-100  
36 A  
E. Covert

46.61 A  
H. & M. Crowley  
571-147  
601-983  
603-208

431-877  
Geauga Co. Comm.

431-877  
Geauga Co. Comm.

609-512

234-138  
582-670  
10 A  
A. & M. Wieland

87.24 A  
M. Veith

65.72 A  
9  
A. & G. Buschmann  
581-79

373-301  
25 A  
K. Feldman

243-347  
56 A  
H. & F. Phillips

18.13 A  
16.13 A  
12.10 A  
135-408  
15 A  
13.96 A

F. PHILLIPS & SONS  
578-1324

C. E. I. Co.

601-887  
D. HURD  
R. H. WATERS  
542-455  
619-525  
75 AC  
619-577  
C. E. MORGAN

S. Babcock  
159-623  
7.227 A.

552-630  
10 A

R. J. M. L. GIFFELS

571-1282

R. C. GARRE  
611-506  
611-508

W. H. COLLINGS  
460-244  
449-282  
W. L. WELZEL  
2.54 A

430-367

430-313  
R. J. CRISPIN

516-810  
R. & S. MANYSKA  
2.44 A  
519-1109  
R. S. GIBBS

530-690  
W. E. DONARD  
515-211  
1.52 A  
1469 A  
516-1026  
H. A. McBRIDE

A. B. HODOCIC  
571-512  
3.71 A

206-122  
61.69 A  
E. Covert

73.57 A

30

34 J. Bednarek  
509-693  
543-263

206-122  
61.69 A  
E. Covert

73.57 A

40 A

50 A  
W. E. L. Petro  
501-808

88.50 A  
E. & M. Lerdal

495-877  
50 A  
R. H. Markland

25  
C. CAMINO  
636-684  
3.02 A

D. Nelson  
460-455  
2.71 A

81.73 A  
Camino Const. Inc.  
505-747, 757

25 A

505-697  
Camino Const. Inc.  
34-161

27.95 A

400-54

251-397

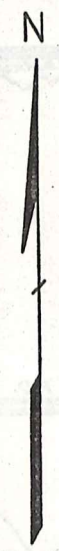

SCALE 1" = 300'

JAN 1980

A	B	C	D
E	F	G	H
I	J	K	L
M	N	O	P

HAMB DEN TWP.

L A K E C O U N T Y

R A D C L I F F E R O A D

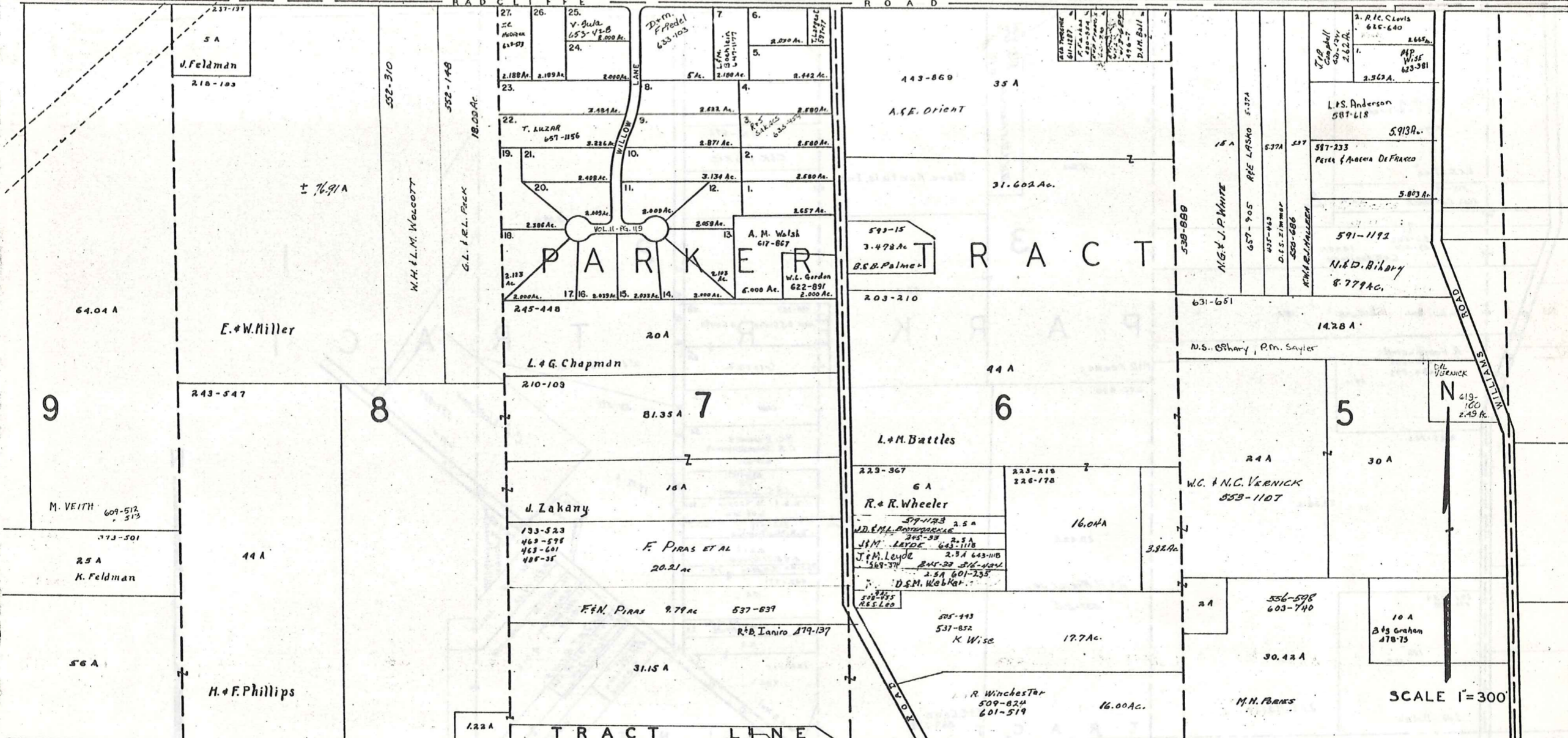

SCALE 1"=300'

JAN 1980

A	B	C	D
E	F	G	H
I	J	K	L
M	N	O	P

HAMB DEN TWP.

D.P. & J.M. BROECKEL

5.43A 524-691

M. SUNDEN 10 371-111

J.H. WASHINGTON 530-633 9.61A

H.K. DOBIES 470-200 9.64A

221

L A K E C O U N T Y

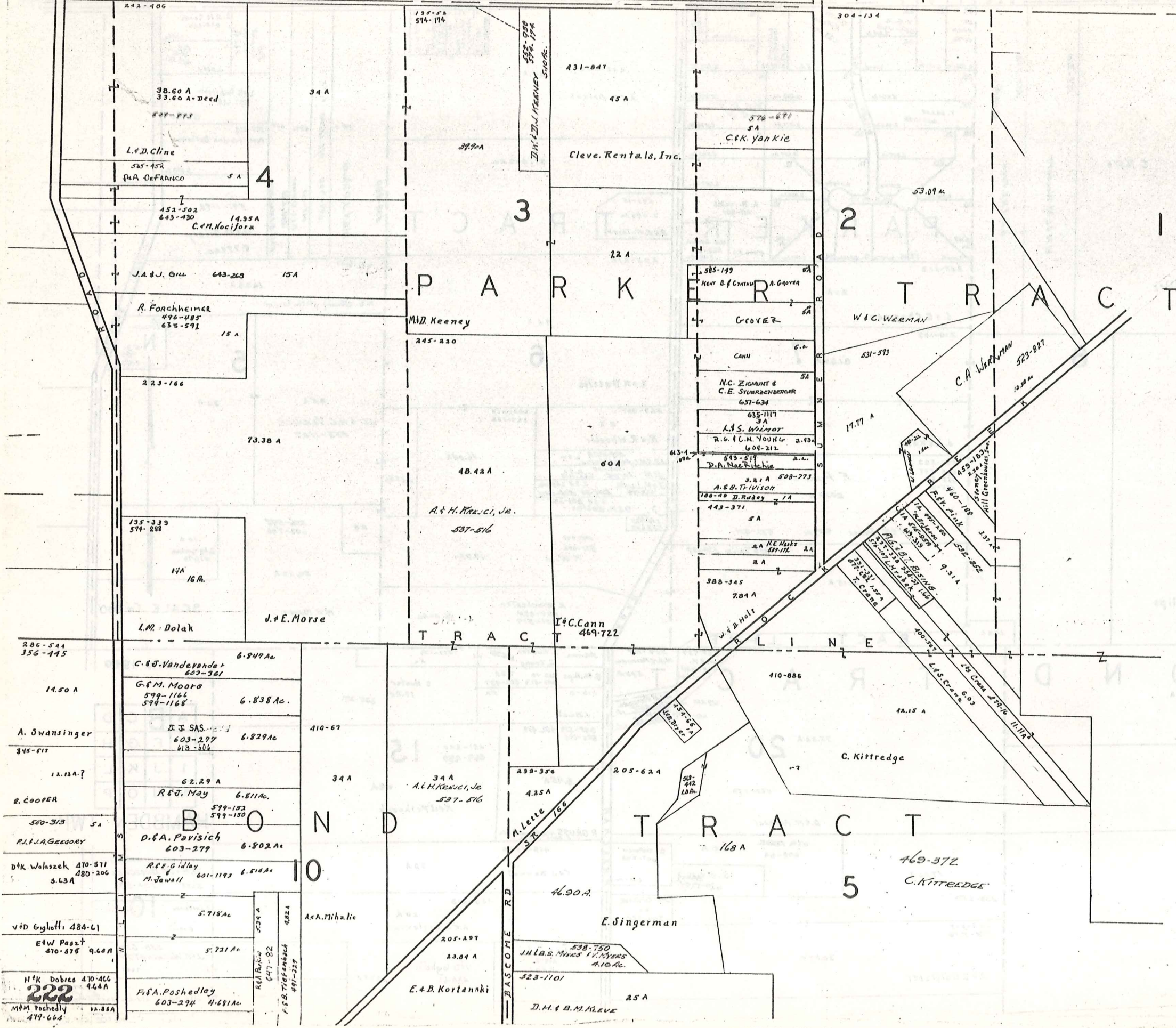

SCALE 1" = 300'  
JAN 1980

A	B	C	D
E	F	G	H
I	J	K	L
M	N	O	P

HAMBLEN TWP.

222  
MAM Pashedly  
477-664

LAKE COUNTY

THOMPSON TWP.

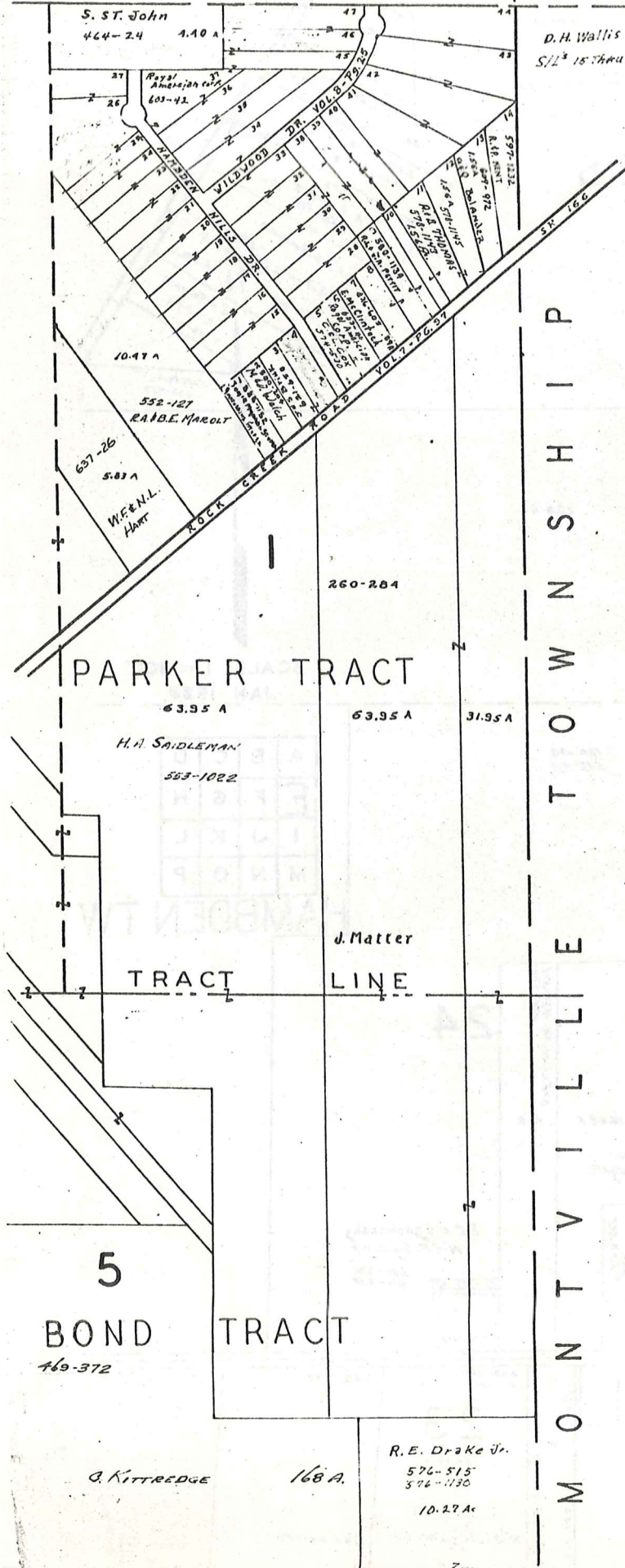

SCALE 1" = 300'

JAN 1980

A	B	C	D
E	F	G	H
I	J	K	L
M	N	O	P

HAMB DEN TWP.



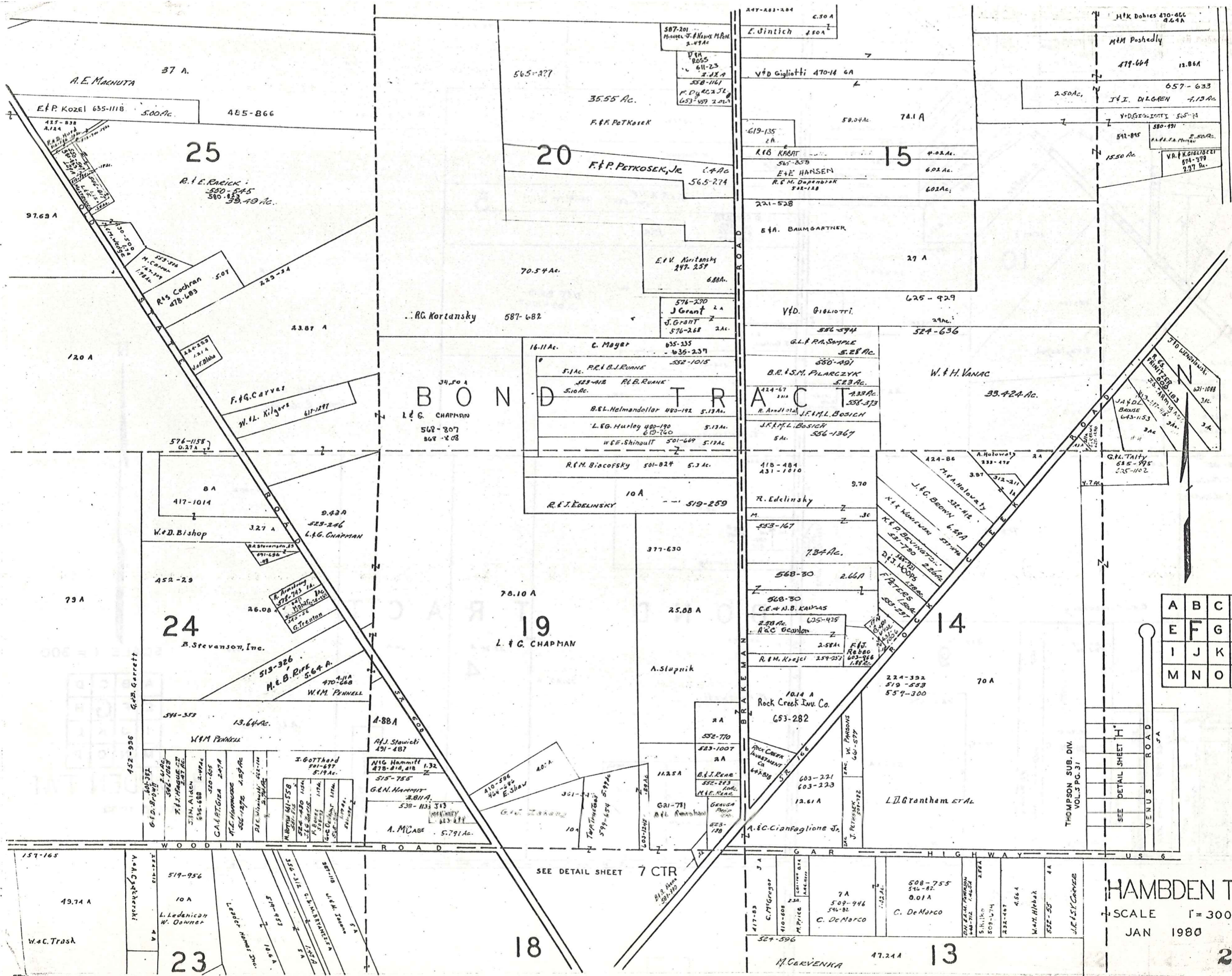

**B O N D T R A C T**

A	B	C	D
E	F	G	H
I	J	K	L
M	N	O	P

**HAMB DEN TWP**

SCALE 1" = 300'  
JAN 1980

SEE DETAIL SHEET 7 CTR

THOMPSON SUB. DIV.  
VOL. 5 PG. 31

SEE DETAIL SHEET 'H'

VENUS ROAD

US 6

G. G. GARRETT

VENUS ROAD

VENUS ROAD

VENUS ROAD

VENUS ROAD

VENUS ROAD

VENUS ROAD

VENUS ROAD

VENUS ROAD

VENUS ROAD

VENUS ROAD

VENUS ROAD

VENUS ROAD

VENUS ROAD

VENUS ROAD

VENUS ROAD

VENUS ROAD

VENUS ROAD

VENUS ROAD

VENUS ROAD

VENUS ROAD

VENUS ROAD

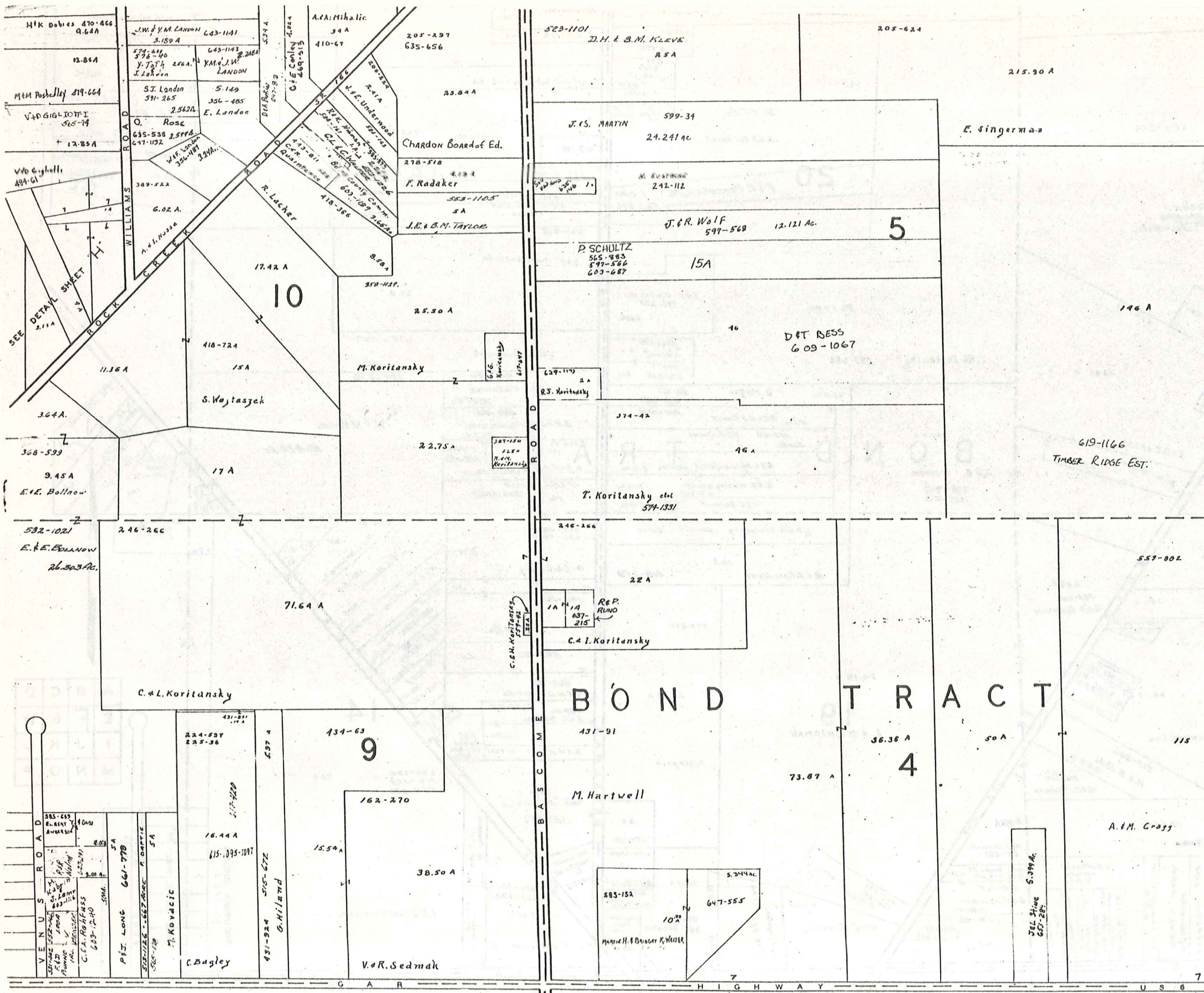

SCALE 1" = 300'

A	B	C	D
E	F	G	H
I	J	K	L
M	N	O	P

HAMB DEN TWP  
JAN 1, 1980

SEE PAGE "K"

M O N T V I L L E T O W N S H I P

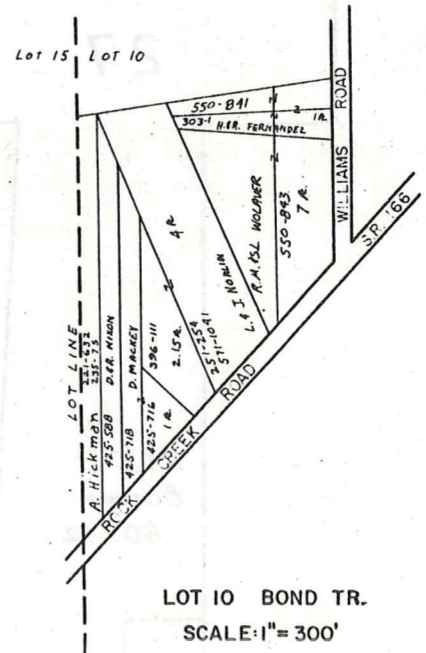
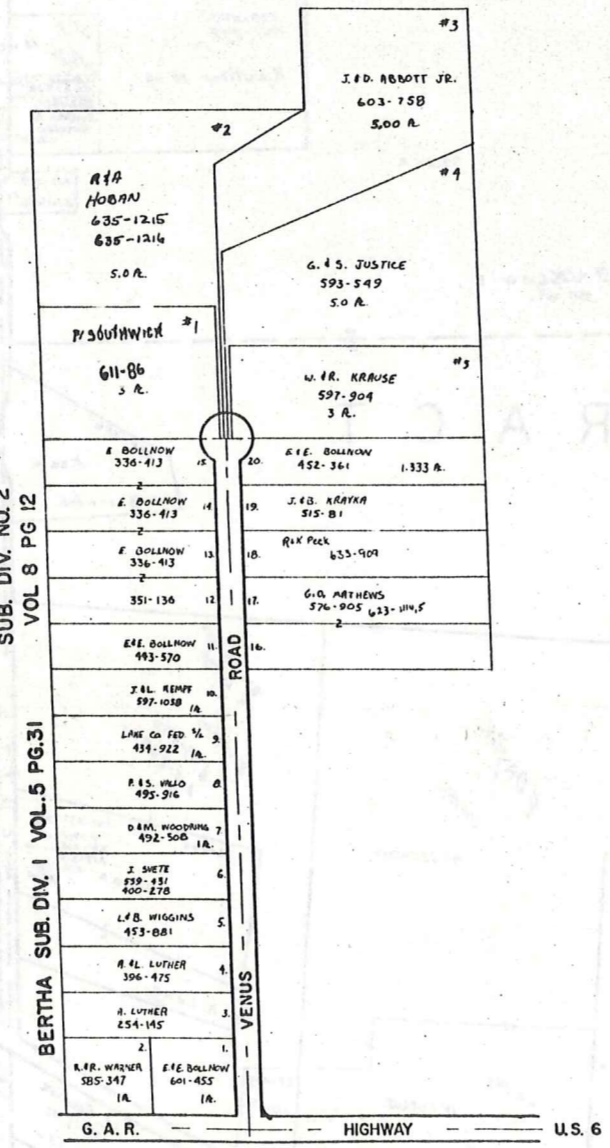
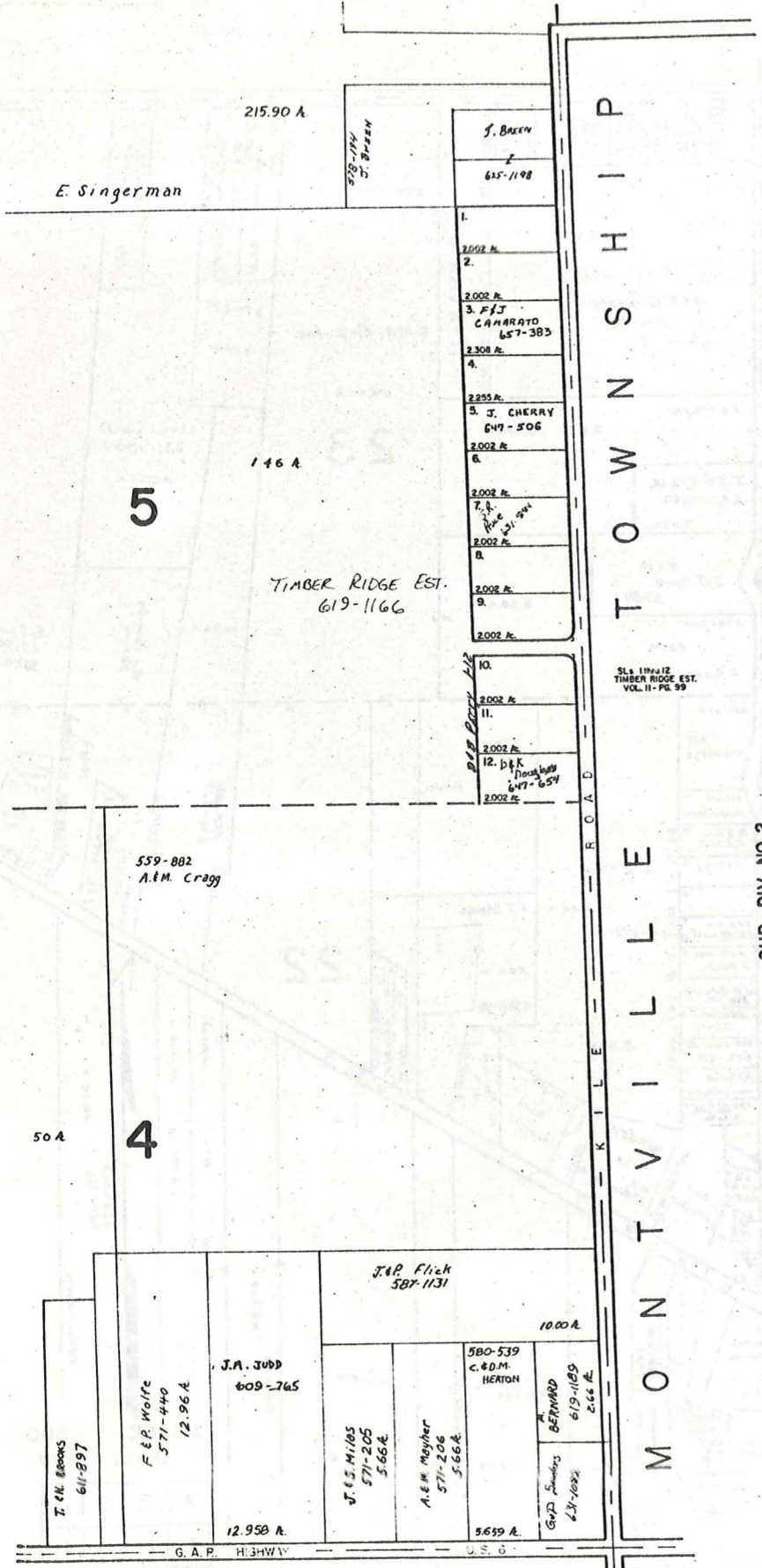

N

SCALE 1" = 300'

JAN. 1, 1980

A	B	C	D
E	F	G	H
I	J	K	L
M	N	O	P

HAMB DEN TWP.



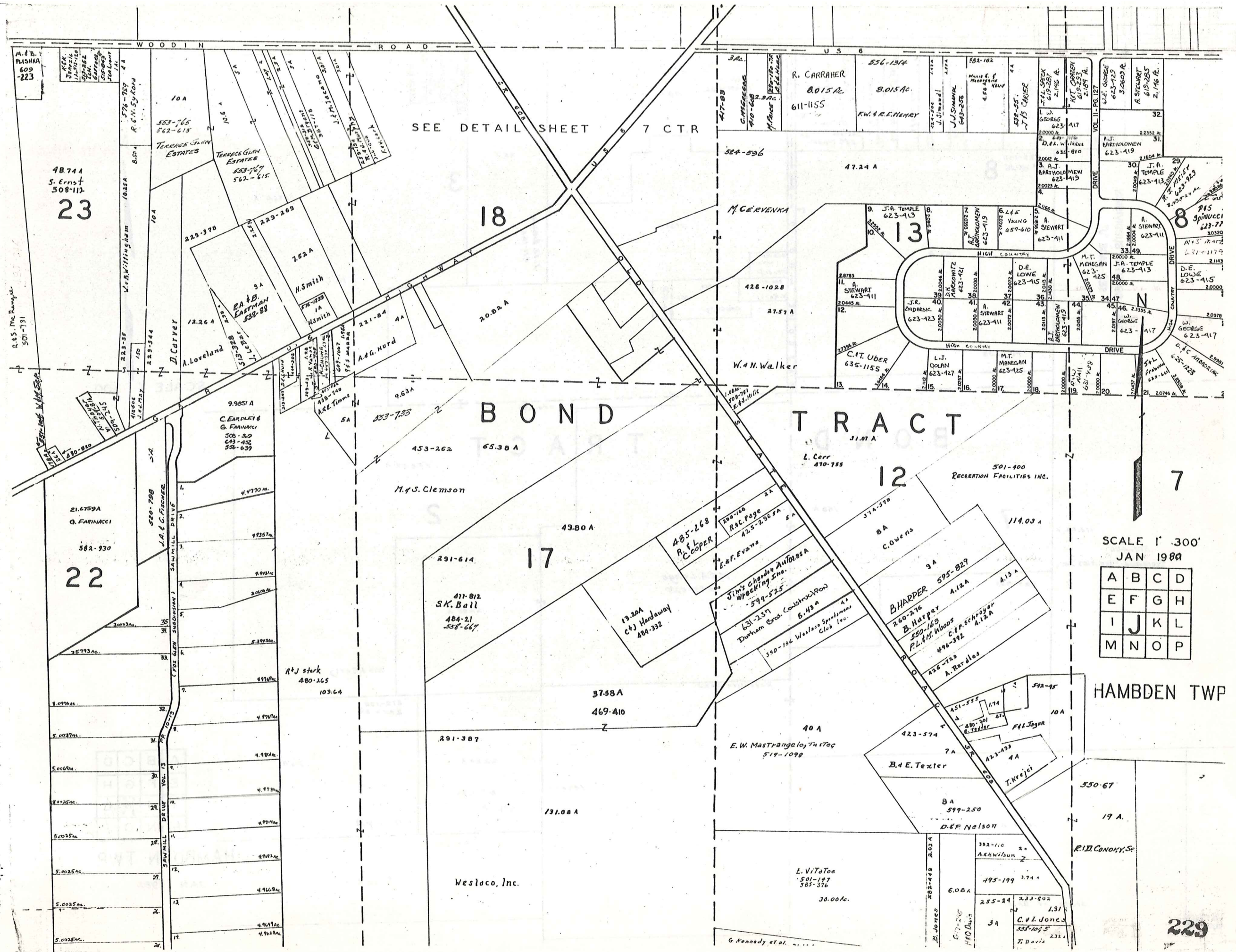

SCALE 1" = 300'  
 JAN 1989

A	B	C	D
E	F	G	H
I	J	K	L
M	N	O	P

HAMB DEN TWP

HIGH COUNTRY SUBDIVISION  
SEE PAGE "J"

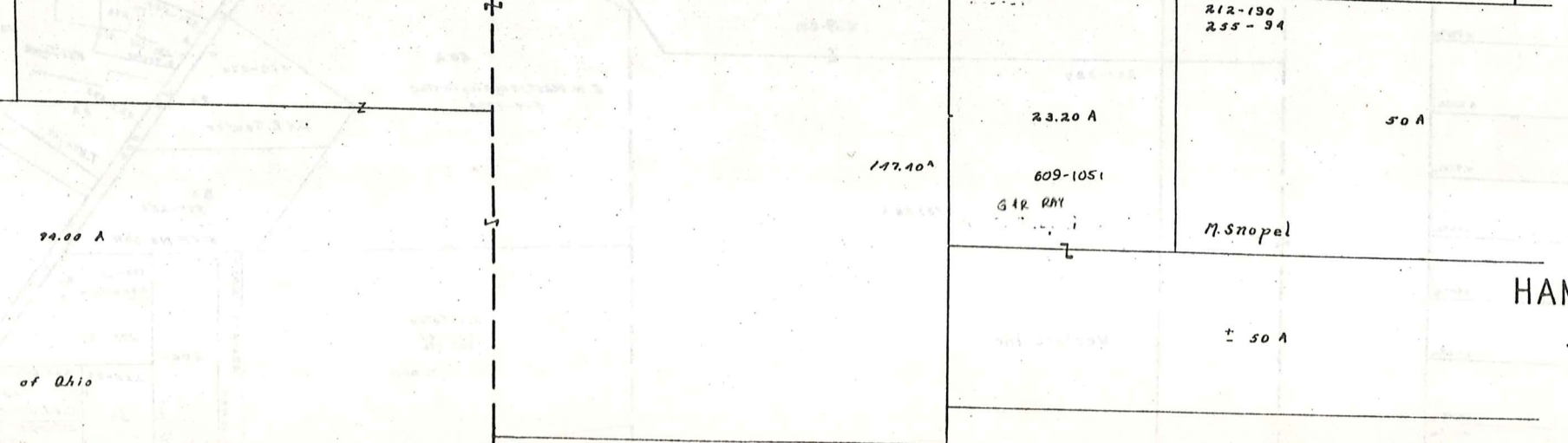
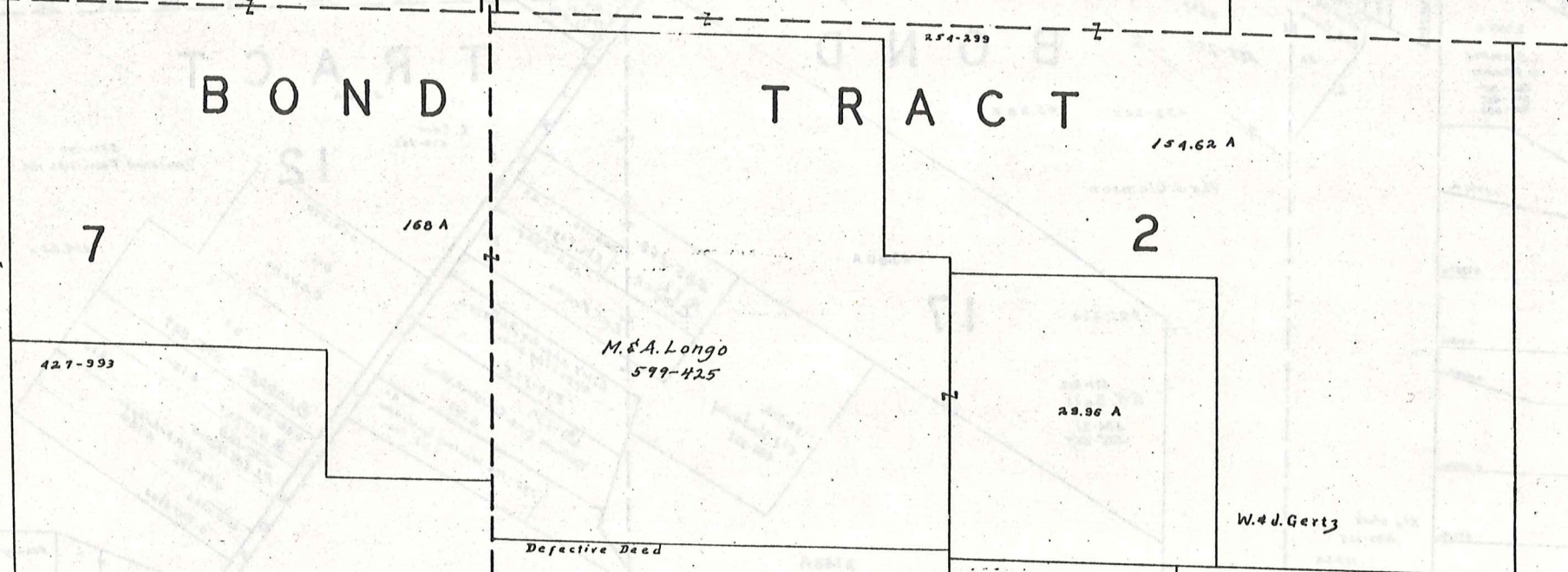
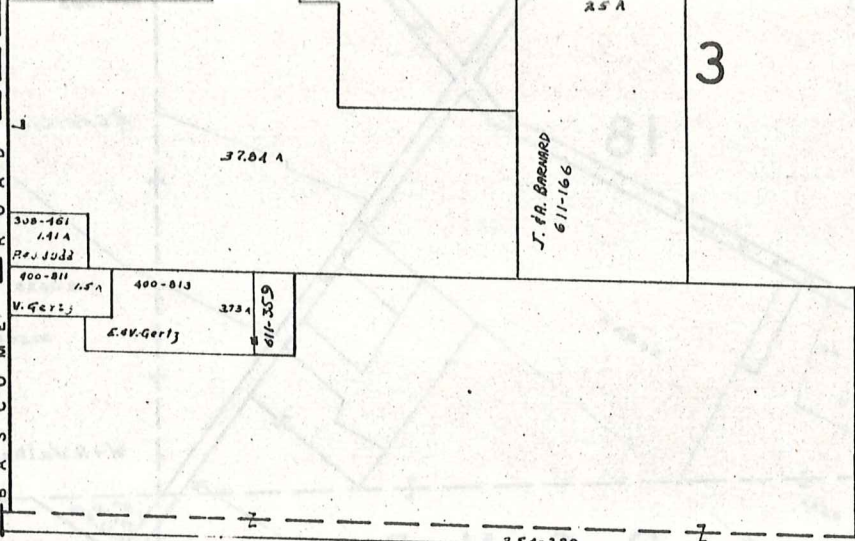
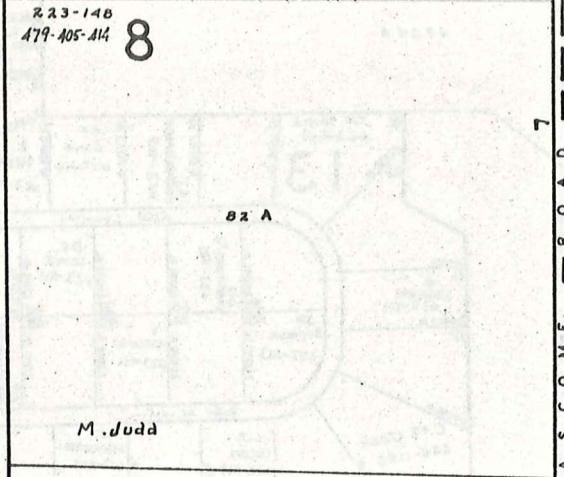
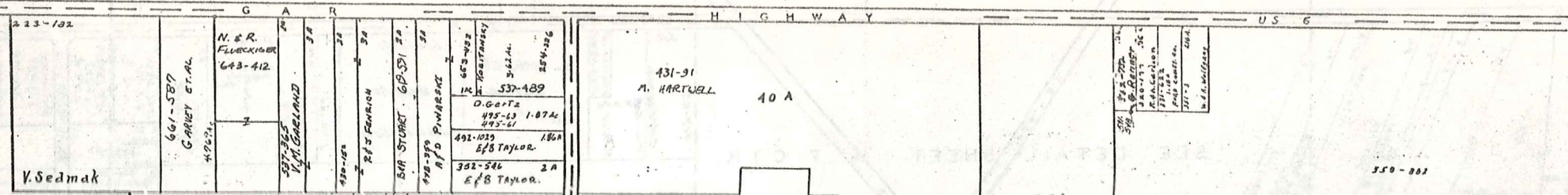

SCALE 1" = 300'

A	B	C	D
E	F	G	H
I	J	K	L
M	N	O	P

HAMB DEN TWP.  
JAN 1980

G A R HIGHWAY US 6

559-001

3

170.00 A.

A. M. Cragg

BOND TRACT

P  
I  
S  
N  
T  
O  
W  
N  
R  
O  
A  
D  
E  
L  
L  
E  
V  
I  
L  
L  
E  
M  
O  
N  
T  
V  
I  
L  
L  
E

647-435 5A.

D.M. P.M. Corvonn

430-952 4.98 A.

R. B. Grant

R. D. Susterie

657-261

4.98 A.

R. E. Crombie II

657-263

4.98 A.

263-201

H. W. Gardini

259-219

R. Kavaras

460-398 4.98 A.

M. H. Tomasin

460-480 4.98 A.

210 SHELDON

621-111 4.98 A.

424-826 880-199

A. M. Burnett

H. Berganski 477-502 4.98 A.

212-190

255-94

5.187 Ac. C. W. Ballash

486-507

50 A.

3.027 Ac.

537-253

Carlo, Co., (Inc.)

3.03 A.

M. Snopel

260-271

50 A.

S. J. Snopel

N



SCALE 1" = 300'

A	B	C	D
E	F	G	H
I	J	K	L
M	N	O	P

HAMB DEN TWP.  
JAN. 1980



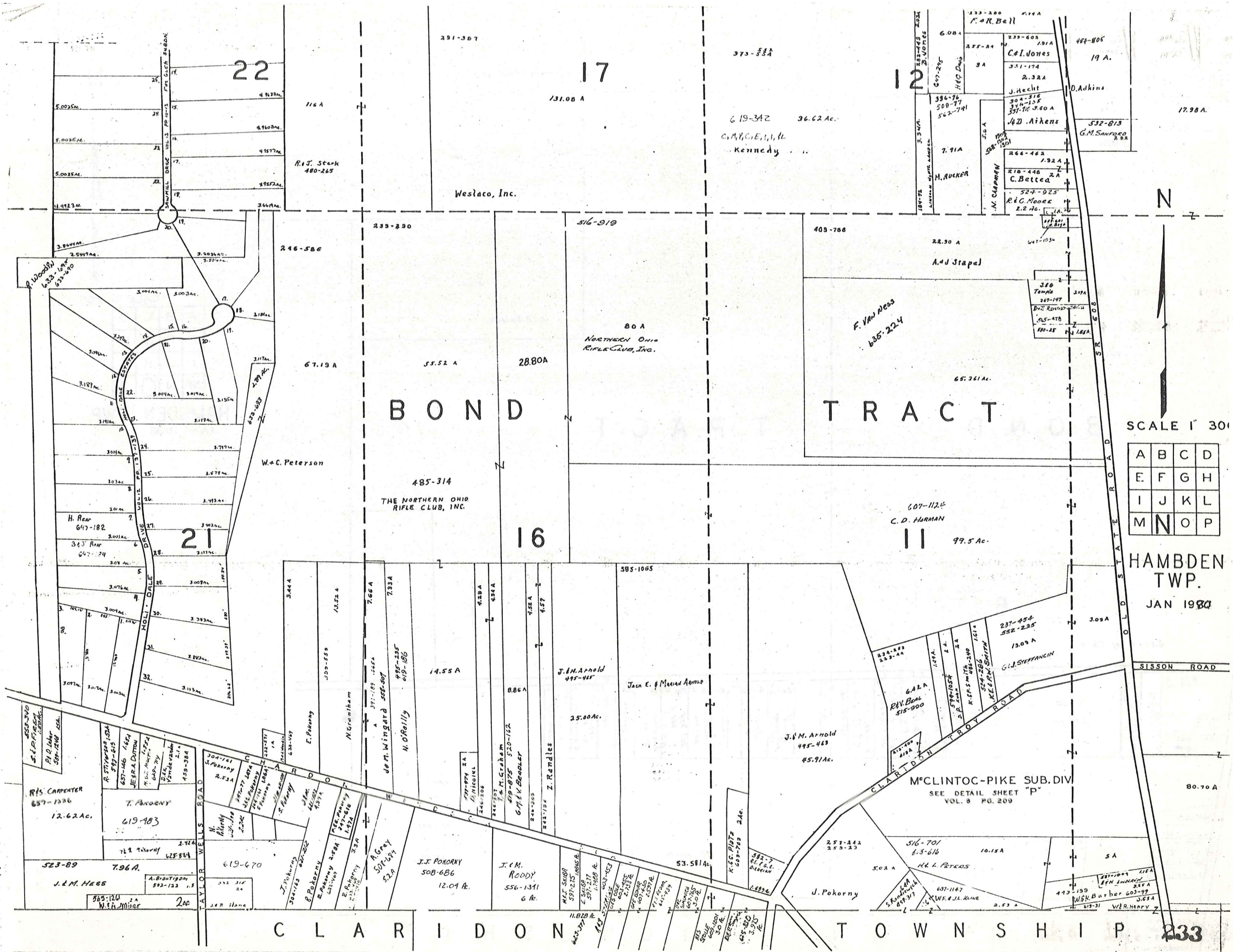

22

17

12

21

16

11

BOND

TRACT

SCALE 1" = 30'

A	B	C	D
E	F	G	H
I	J	K	L
M	N	O	P

HAMB DEN  
TWP.  
JAN 1980

C L A R I D O N T O W N S H I P

233

356-65-67 94 A

927-993 197.40 A

260-271

30A

S. Snopce et al.

State of Ohio 17.98 A

2

± 100 A

260-274

31.80 A

A. P. Spisak

266-58

BOND

TRACT

562.34 A

6

State of Ohio



SCALE 1" = 300'

A	B	C	D
E	F	G	H
I	J	K	L
M	N	O	P

HAMBDEN TWP.  
JAN 1980

20 A

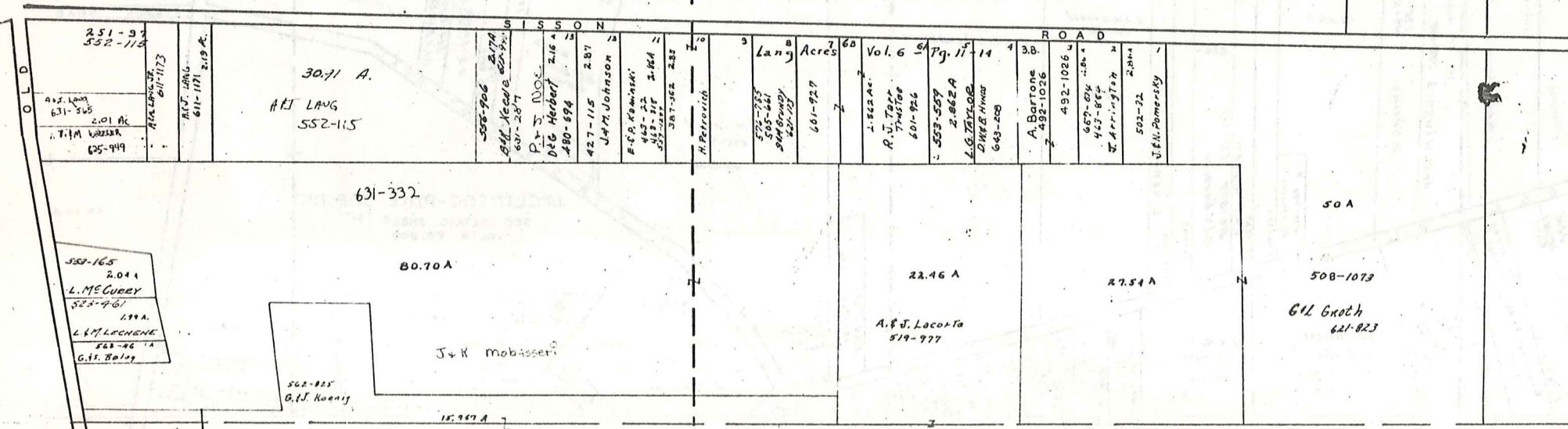

234

R. C. Ingersoll  
681-08  
819-963 6.4  
471954

C L A R I D O N T O W N S H I P

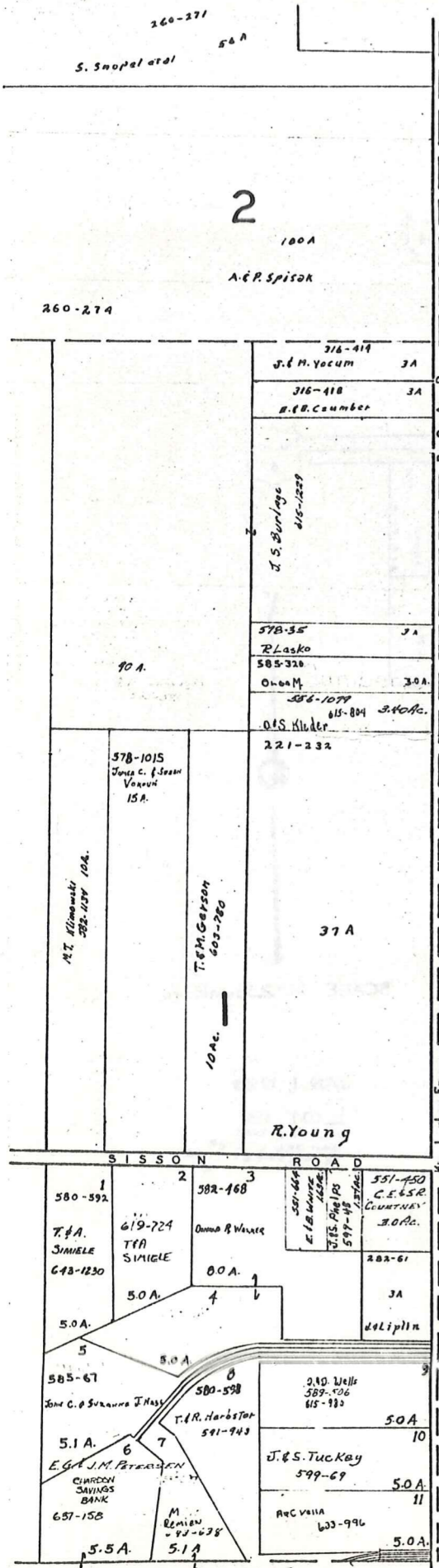

MONTVILLE TOWNSHIP

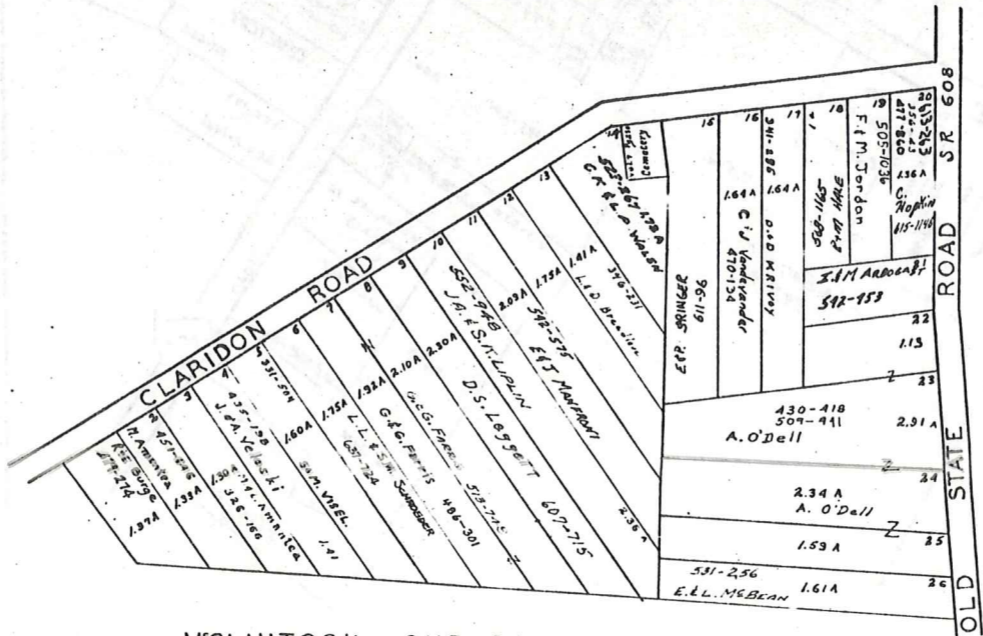

McCLINTOCK SUB. DIV.  
VOL. 6 PG. 209  
LOT 6 & 11 BOND TR.  
Scale 1"=200'



SCALE 1" = 300'  
JAN 1980

A	B	C	D
E	F	G	H
I	J	K	L
M	N	O	P

HAMBDEN TWP.

CLARIDON TOWNSHIP

HAMB DEN CENTER  
AND VICINITY

HAMB DEN TP.

HAMB DEN CENTER  
AND VICINITY

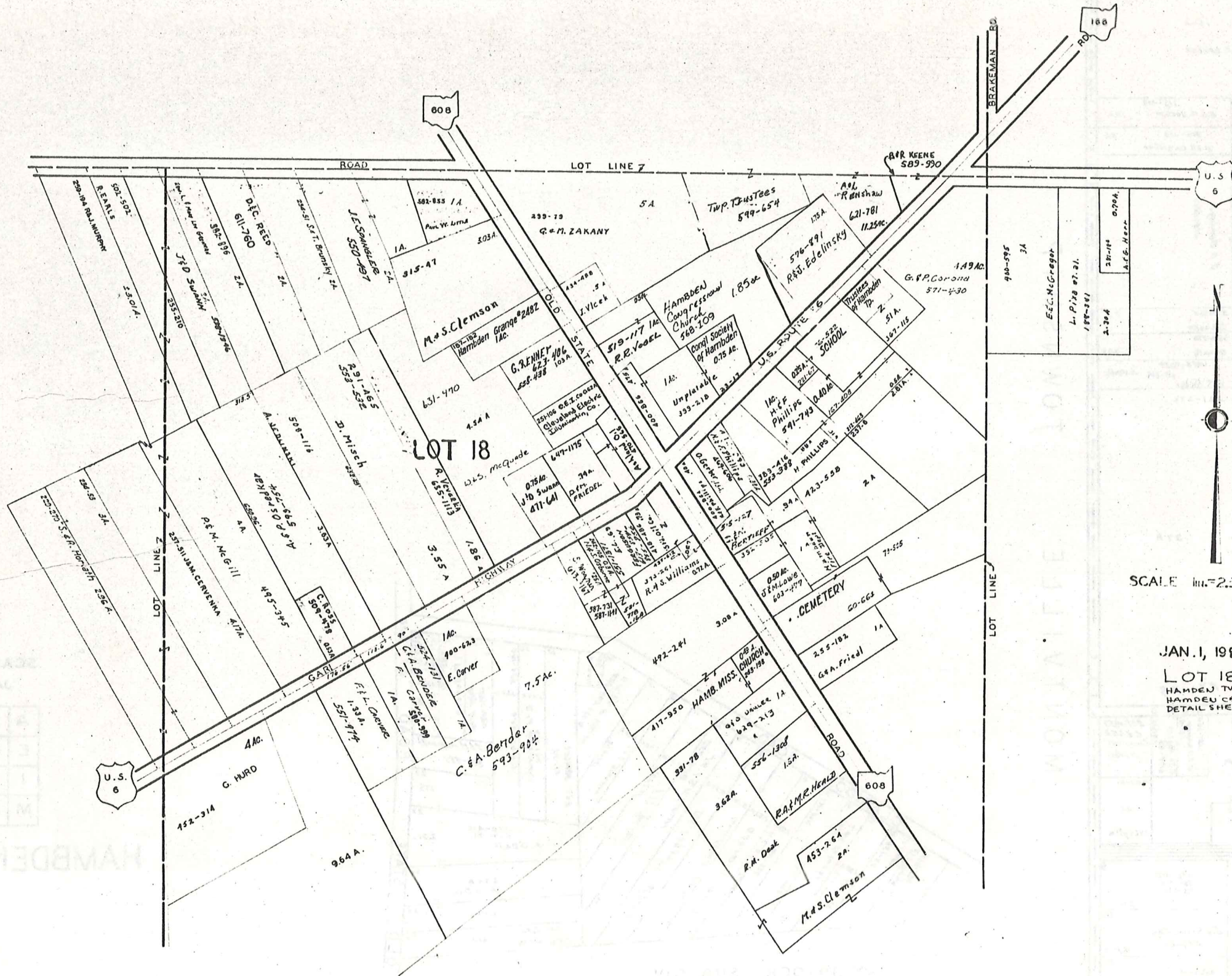

SCALE 1 in. = 2.5 ch. or 160 ft.

JAN. 1, 1980

LOT 18  
HAMB DEN TWP.  
HAMB DEN CENTER  
DETAIL SHEET 7 CTR.

